REDEEMER COLLEGE LIBRARY

REDEEMER
Reflections
The Redeemer College Newsletter

Volume 3, Number 5 — 467 Beach Blvd., Hamilton, Ontario L8H 6W8 — June 1985

From the President . . .

In the midst of doom and gloom we hear over the radio and T.V. and read in our newspapers, we are grateful that the Lord gives us the joy and excitement in the development of our College. The blessings of the Lord continue, and we pray that we may be faithful to God, keeping in mind that we want Redeemer College to be the College where the Lord is number one, where things are done for His glory, and where young men and women are educated to serve the Lord in accordance with His word.

The plans for the new campus are proceeding well. We have received word that the changes in the official plan and zoning of our land have been approved. As you will read elsewhere in this edition, we have set the date for the ground breaking ceremony. We hope that many of you will be able to come out to give thanks to God for the official beginning of the construction. The responses we receive to our requests for donations as well as RRSP's is overwhelming, and we are very grateful. Of course, that is what we need in order to make our building plans reality, but we are certainly humbled by the fact that since our annual meeting on April 13, we received by way of donations, loans and RRSP's an amount of over $600,000.00. May I ask each one of you to carefully read this issue of *Reflections*, particularly our requests for donations as well as our request for your RRSP's. We pray that you will respond positively and participate in this exciting development. It is our plan to keep you informed as to what is happening on the construction site, as well as to what is happening as far as the financial picture is concerned.

Our academic year is over again. The work at the College could continue without interruption. We thank God for His grace and daily blessing. The summer months are months of hard work for our professors as far as their research work and preparation for new courses are concerned. In the office we are preparing for the summer courses and the return of our students both returning and new. May I ask you to pray for us so that we may receive wisdom and insight in the work that we do from day to day. The Lord is a hearer of prayer as we have experienced so often. This makes your prayers crucial. Once again I would like to thank you for your support, and may God richly bless you. □

—Rev. Henry R. DeBolster, President

GROUNDBREAKING

The official "groundbreaking" ceremony for the new Redeemer College campus will take place, D.V., on Saturday, June 22, 1985 at 2:00 p.m.

Friends and supporters of Redeemer College are cordially invited to join us for this brief but extremely important and historic event. A number of political figures and representatives of various institutions and organizations have been invited to attend and several will extend brief remarks. It is expected that representatives of both the print and electronic media will also be present to record the event.

At the Fifth Annual Meeting of the supporting members of Redeemer College, held on Saturday, April 13, approval was given to commence with the development and construction of the new campus. Plans call for the construction to begin this summer, with construction completion and occupancy scheduled for the summer of 1986. Classes will meet for the first time in the new facilities in September 1986. Groundbreaking activities—rain or shine—will commence at the Ancaster Fair Grounds located just east of the campus site on Highway 53.

If you are coming from Toronto, Niagara Falls or Guelph, proceed west along Hwy. 403 up the Niagara Escarpment (Hamilton Mountain), where Hwy. 403 ends at Hwy. 2. Follow Hwy. 2 (Brantford) to the first set of stop lights (at the junction of Hwy. 2 and Hwy. 53—Jocko's Restaurant). Turn left onto Hwy. 53 and proceed to the Ancaster Fair Grounds (left side—just past Southcote Road).

If you are coming from Brantford simply follow Hwy. 53 to the fairgrounds. □

SATURDAY
JUNE 22, 1985 — 2:00 p.m.

Visual Art Experience '85

The month of March marked the occasion of what is hoped will be an annual "Visual Art Experience" at Redeemer College. The activities culminated in a public exhibition, presentation and reception on Friday, March 29.

The exhibition was the result of the initiative and organization of Mary Leigh Morbey of Waterloo, art instructor at Redeemer College. Students from her class assisted in the planning and organization of the evening.

"Visual Art Experience '85" had the following stated goals:

- to provide a visually rich environment for one month for the Redeemer College community;
- to see what visual art activities are going on in our community;
- to encourage our visual artists;
- to serve God as we work as Christians to redeem, in a small way, the visual arts;

Over 100 pieces of art from over 40 Reformed artists in numerous categories were on display on the corridor walls of Redeemer College throughout the exhibition.

On Friday, March 29, approximately 75 people came to Redeemer College to view the art, listen to presentations by Mrs. Morbey and four other artists and fellowship over coffee and refreshments.

The four artists who made presentations were Redeemer College student Willard Dykstra of Fruitland, Irene Keesmaat of Hamilton, George Langbroek of St. Catharines, and Sylvia Roorda of Waterloo.

According to Mrs. Morbey, next year's exhibition will be even bigger and better. The exhibition demonstrates Redeemer's continuing and expanding commitment to include the fine arts (art, music, drama) as part of the curriculum. □

Canada Post Postage paid — Postes Canada Port payé
Bulk third class — En nombre troisième classe
N-2
Norwich, Ont. NOJ 1PO

REDEEMER COLLEGE

R.R.S.P.

Registered Retirement Savings Plan

Did you know:

1. that for a university education to be creditable, about 250 sq. ft. of academic building space per student is required?
2. that Redeemer College projects to have about 500 students within the foreseeable future?
3. that with 500 students Redeemer College will need 140,000 sq. ft. of academic space?
4. that 80% of Redeemer College students live on campus?
5. that each student requires about 200 sq. ft. of living space in student residences?
6. that 80% of 500 students, or 400 students, will need a total of 80,000 sq. ft. of residence space?
7. that it costs about $50 per sq. ft. to build and furnish the residences, and about $67 per sq. ft. to build, furnish and equip the academic buildings?
8. that the combined cost of the academic buildings and the residences, furnished and equipped, will cost Redeemer College $60 per sq. ft. in 1985 dollars?
9. that part of the campus could be financed by investing in Redeemer College RRSP's?
10. that for every $1,000 you invest in a Redeemer College RRSP, you will save $300 in income taxes and that you will save even more in taxes if you are in a marginal tax bracket which is higher than 30%?
11. that you may borrow the money to invest in a Redeemer College RRSP and still qualify for the tax savings?
12. that Redeemer College will provide you with a return on investment which is tied to the cost of living, also known as inflation? At the current rate of inflation your return will be 8%. If inflation goes up, your return goes up; if it goes down, your return goes down. We guarantee your return above inflation.
13. that a Redeemer College RRSP is secured by the following:
    (1) First Mortgage Bonds with the Canada Trust Company.
    (2) The donation support and faith commitment of over 7,000 people who regularly donate to Redeemer College.
    (3) The historical track record of CSI and OACSS related Christian schools. No school in Ontario has ever reneged on their financial obligations and the supporters of these schools are the same people who support and stand behind Redeemer College.
14. that an RRSP can be used to save for other purposes than retirement? Some people have contributed to an RRSP to take a sabbatical for study or travel. Others have used the income from an RRSP to live on while they start a business.
15. that many people invest a monthly amount to an RRSP so that they have a systematic method of saving?

Redeemer College
467 Beach Blvd.
Hamilton, Ontario L8H 6W8
(416) 549-8024

Redeemer College RRSP Pledge Form

A. I wish to transfer my existing RRSP funds in an amount of about $_____ to Redeemer College on _____ (date). Please contact me.

B. I hereby wish to apply for participation in the Redeemer College RRSP program. I plan to invest, D.V., the amounts as indicated below during the next five years:

Year	Amount
1985	$ _____
1986	$ _____
1987	$ _____
1988	$ _____
1989	$ _____

Payment Procedure

1. My cheque in the amount of $_____ is enclosed as my total 1985 participation.
2. I will send you my participation for 1985 by _____ (date). (No later than February 28, 1986.)
3. I wish to participate by means of post-dated cheques. Enclosed are _____ post-dated cheques in the amount of $_____ each.
4. I would prefer to establish a payment procedure whereby a monthly amount of $_____ is automatically deducted from my bank account, starting on _____, 1985. I have enclosed a "voided" cheque.

☐ **I have some questions. Please contact me in order to discuss my participation.**

I understand that you will send me a reminder to invest for future years as I have indicated, unless I have selected the automatic payment plan.

Name _____
Address _____
City/Town _____ Code _____
Telephone (____) _____
Congregation _____
Location _____
Denomination _____
Signature _____
Date _____

FEIKE ASMA
Memorial Scholarship in Music

As a result of three commemorative recitals in memory of Feike Asma, money was raised to create the "Feike Asma Memorial Scholarship in Music."

In memory of Feike Asma, the renowned Dutch organistd who passed away recently, a group of his Canadian friends and associates, including Ed Zwart of Grimsby and Ken Vander Wal of Hamilton, organized the recitals. People who attended the recitals were asked to donate to the new scholarship fund. Participating organists included Chris Teeuwsen, Andre Knevel, Ken Vander Wal and Peter Spoelstra.

At its meeting of May 11, 1985 the Academic Council approved the scholarship which will be officially known as the "Feike Asma Memorial Music Scholarship," and will have an initial value of $200.00. The scholarship will be awarded to a promising student in music on the recommendation of the Music Department and the Academic Standards Committee of Redeemer College.

It is anticipated that other public events will be organized in the future, and that the proceeds from these events will be used to build the scholarship fund.

With the appointment of Dr. Bert Polman as a full-time music professor, Redeemer College will expand and strengthen the program so that it can provide the necessary courses and instruction to those students who are gifted and interested in the area of music. ☐

CANADIAN COUNCIL OF FINANCIAL CCCC ACCOUNTABILITY CHRISTIAN CHARITIES

CHARTER SUBSCRIBER

Redeemer College is a member and a "Charter Subscriber" to the Financial Accountability seal of the Canadian Council of Christian Charities (CCCC).

In order to obtain and maintain this seal, the following standards must be met:

Standard 1
The organization shall have an active responsible governing board, a majority of whom together are not employees/staff, or, immediate family members, which meets at least semi-annually, having policy-making authority.

Standard 2
The organization shall have an annual audit by a public accountant performed in accordance with generally accepted auditing standards with the financial statements prepared in accordance with principles acceptable to CCCC.

Standard 3
The organization shall upon request make available its audited financial statements.

Standard 4
The organization shall have an active audit review committee, a majority of whom are not employees/staff, established by the governing board of the organization.

Standard 5
The organization shall carry on its activities with the highest standards of integrity and avoid conflicts of interest.

Standard 6
The organization shall have a clearly defined statement of faith.

Standard 7
The organization shall in all its programs and activities be consistent with its stated purposes and objectives. Donated funds shall be applied for the purposes for which they were received.

Accountable before God and to the public.

Canadian Council of Christian Charities, 354 Charles St. E., Kitchener, Ontario N2G 4L5; (519) 742-1941. ☐

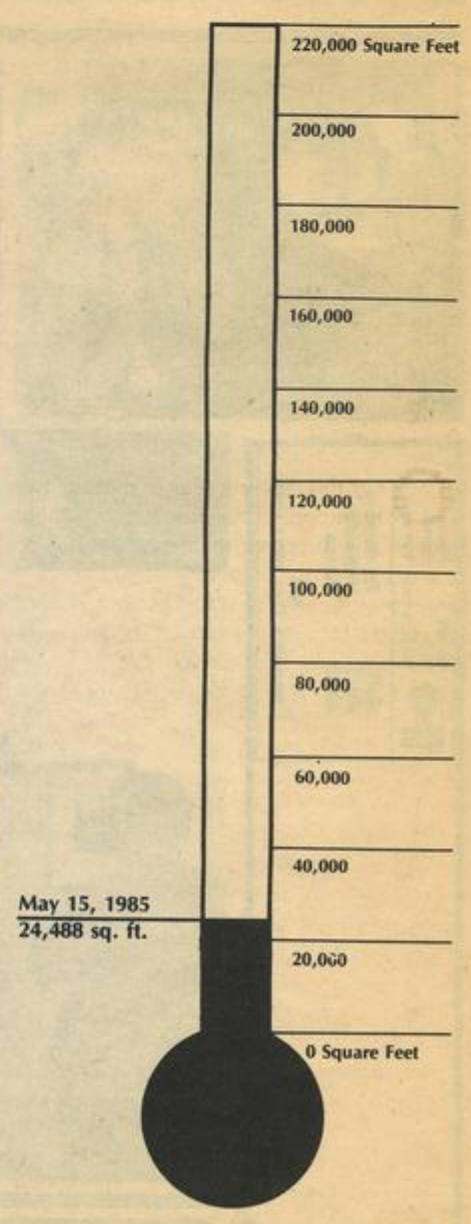

MINISTERS CONFERENCE 1985

It has become somewhat of a tradition at Redeemer College that on the Tuesday following Easter Sunday, ministers and their wives from all across Eastern Canada meet together at Redeemer College to enjoy fellowship, to learn and to discuss.

This year on April 9, 1985, over 130 ministers and ministers' wives came together for the Third Annual Ministers' Conference at Redeemer College. This compares with approximately 90 to 100 participants in the first two years.

In order to provide more input and direction for the conference, an ad hoc committee was established which advised Redeemer College on the program for the conference. Members of the ad hoc committee included Rev. and Mrs. Ralph Koops (Cambridge, Classis Huron), Rev. and Mrs. William Veenstra (Clarkson, Classis Toronto) and Rev. and Mrs. John DeVries (Fruitland, Classis Hamilton).

In the morning Dr. John Bolt of the Redeemer College faculty, presented a speech entitled "Can the Biblical Theme of 'Pilgrimage' Rescue Reformed Eschatology from its Doldrums?" Dr. Bolt describes his address as follows: " 'Otherworldiness' is a bad word in liberation, political theology, etc. Yet the theme of pilgrimage, being aliens whose citizenship is in heaven, is a prominent biblical theme. Can a case be made for a *biblical* otherworldliness that is not guilty of all the nasty things that thinkers such as Marx, Nietzche and Freud, not to mention all the neo-Calvinist thinkers from Kuyper to Runner, deplore? Could 'pilgrimage' revitalize an eschatologically lethargic Reformed community in the Hal Lindsey generation?"

In the afternoon, Rev. Robert Meyering (of the Board of Publications in Grand Rapids) with his wife Darlene presented a routine of music and comedy. Along with Marian VanTil of St. Catharines, they formed "Trio Humouresque." Their presentation was superb in quality and enjoyed by all.

During the course of the day many pastors and their wives also renewed acquaintances with past and present parishioners who are now students at Redeemer College. It was truly an enjoyable day and as a result, plans are already under way for next year's conference. □

Rev. Robert Meyering, Board of Publications, Grand Rapids.

"Now when I was in Clarkson . . ." Rev. John Klomps, former pastor and Rev. Wm. Veenstra, present pastor of the Clarkson CRC, Mississauga.

"I'd like to believe you, but . . ." Rev. John Peereboom, pastor of Niagara Falls CRC.

Two New Doctors at Redeemer College

Dr. Sandra Beckett

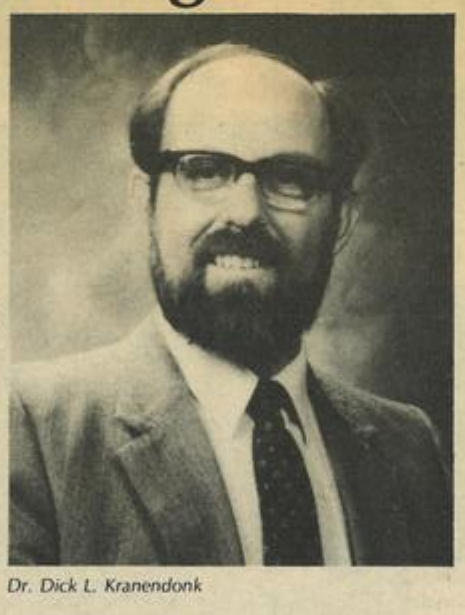

Dr. Dick L. Kranendonk

Over the past number of months two members of the Redeemer College family have received their doctorates.

Dr. Sandra Beckett, who is professor of French at Redeemer College, received her doctorate from the Univesity of Manitoba in Winnipeg. Her dissertation on the French writer Henri Bosco was entitled, "Les récits de la quête spirituelle chez Henri Bosco (1950-1976): Une lecture d'*Un rameau de la nuit*, de *L'Antiquaire*, du *Recif* et d'*Une ombre*."

Dr. Beckett, a native of Arthur, Ontario, is a graduate of Wilfrid Laurier University in Waterloo. She undertook graduate studies in Winnipeg. She spent six months in Nice, France in 1981 in order to collect research material.

Dr. Beckett, and her husband Paul, who is a sales manager with the Maytag Corp. have two sons, Jason and Jeremy. The Beckett family are members of the Strathcona Presbyterian Church in Burlington, Ontario.

Dick L. Kranendonk, Business Director at Redeemer College, was awarded a Doctor of Education degree from California Coast University at Santa Anna, California in December. His dissertation was entitled "Financing Independent Liberal Arts Colleges in Canada." Dr. Kranendonk is a graduate of the University of Western Ontario in London with a Masters Degree in Library Science. For some time his particular interest has been to maximize Revenue Canada rules and regulations to the benefit of Redeemer College parents and students.

Dr. Kranendonk is one of the "pioneers" of Redeemer College, having been appointed to his present position shortly after the appointment of Rev. DeBolster as president. His responsibilities at Redeemer College include all matters related to business and finance, including budgets, campus development and fund raising.

Dr. Kranendonk and his wife, Henny, along with their children, are members of Trinicy CRC in St. Catharines, Ontario.

Hearty congratulations are extended to both new doctors! □

Two Professors Leaving Redeemer College

Dr. Barbara Pell

Mr. Robert Maaskant

Regretfully, Redeemer College will be saying goodbye to two of its full-time professors.

Dr. Barbara Pell is leaving Redeemer College to join her husband, Rev. Archie Pell, who has accepted a call to a large Anglican church in Vancouver, British Columbia. Rev. Pell accepted the call last summer, but Dr. Pell decided to stay at Redeemer College to complete the second half of her two year appointment at Redeemer College. Dr. Pell, a graduate of the Univeristy of Toronto, was professor of English at Redeemer College.

Dr. Pell has accepted a full-time appointment as professor of English at Trinity Western University, a Christian university in Langley, B.C. Trinity Western University and Redeemer College are the only two private liberal arts institutions in Canada who have received membership in the Association of Universities and Colleges of Canada.

Dr. Pell was the first female appointed as full-time faculty member at Redeemer College and she has been an active participant in all aspects of the college. Her presence and contributions will be sorely missed.

Robert Maaskant, a native of Clinton, Ontario, has completed his one year appointment to teach mathematics at Redeemer College.

Mr. Maaskant is a graduate of the University of Waterloo, and will be returning there in the fall to undertake a doctorate program in Engineering. Over the past year he has taught many mathematics courses at Redeemer College.

Redeemer College hopes that at some time in the future, after Mr. Maaskant receives his Ph.D., it can again benefit from his presence on campus.

Redeemer College extends its gratitude and best wishes to both professors and their families. □

The Dean's List

Every semester, the College recognizes those students who have achieved outstanding academic success. To be included on the Dean's List means that students must have earned a semester average of 9.00 (or B+) or higher. The following students earned the right to be included on the Dean's List for the 1985 winter semester.

Audrey Bosma
Guelph, Ontario

Judy Bouwers
Athens, Ontario

Sylvia DeBruyne
Union, Ontario

Judith De Jong
Wellandport, Ontario

Doug Duimering
Moorefield, Ontario

Judy Huyer
Pickering, Ontario

Elna Groot Nibbelink
Bloomfield, Ontario

John Noordhof
Strathroy, Ontario

Bernice Rumph
Drayton, Ontario

Erick Schuringa
St. Catharines, Ontario

Rita Vander Schaaf
Hagersville, Ontario

Mark Van Helden
Chatham, Ontario

Karen Verbruggen
St. Catharines, Ontario

Lynn Voortman
Burlington, Ontario

Stuart Admiral
Simcoe, Ontario

Betty Broersma
Bowmanville, Ontario

Sylvia Keesmaat-DeJong
Hamilton, Ontario

Wilma Jonkman
Wyoming, Ontario

Margaret Noordhof
Strathroy, Ontario

Marian Snyder
Whitby, Ontario

Richard Van Holst
Hamilton, Ontario

Helen Vreugdenhil
Chatham, Ontario

Beth Anne Bakker
St. Catharines, Ontario

Anita Brouwer
Vineland Station, Ontario

Rodney De Koter
London, Ontario

Marian Kapteyn
Hamilton, Ontario

Stan Reitsma
Ingersoll, Ontario

Cynthia VanderKooij
Bradford, Ontario

Michael Van Pelt
Mitchell, Ontario

Nancy Westerhof
Collingwood, Ontario

Mary Bom
Harley, Ontario

Elsa Buma
Bowmanville, Ontario

Christine Duimering
Moorefield, Ontario

William Katerberg
Wellandport, Ontario

Peter Roorda
Waterloo, Ontario

Raymond Vanderkooij
Newmarket, Ontario

Paul Veldhuis
Jarvis, Ontario

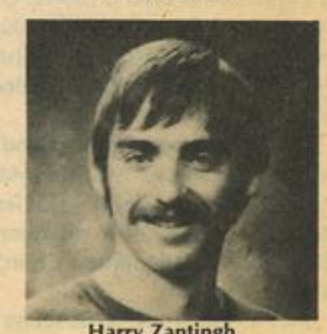
Harry Zantingh
Hamilton, Ontario

ROYALS Have Much Improved Season

Reprinted with permission from the "Crown."

by John Luth

The 1984-85 hockey season has come to a close and in all respects, the team was drastically improved. Two years ago this Spring, Arend Kersten was chortling with sadistic pleasure as the team's picture and dismal 0-24 record were published across the continent in *Insight* magazine.

Well, we're sorry Kersten, but you'll never be able to do that to us again. The Royals finished the season with a 9-10-5 record, one game below .500 hockey and just shy of the fourth playoff berth.

Pivotal to this success was player-coach Al Bron who came very close to capturing the league scoring title. However, he was the winner of the MVP award for the league. Wayne Roorda was selected as the team's Most Sportsmanlike Player and Harry Zantingh was chosen as Best Defenceman. Both came third in league balloting.

The last two games of the season were rumoured to determine whether or not the Royals would advance to the playoffs. (As it turned out these games were not quite that important.)

In any case, the Royals fell 4-2 to second place Hamilton, a team they had previously defeated in their last three matches. Exams and midterms seemed to have taken the players' minds off the game and the team looked quite ordinary in the defeat.

The final game of the season was played against Brantford in the Townsend Arena. The Royals were fired up for this game and quickly mounted to a 3-0 lead. The startled Brantford Classics began to fight back and the teams traded goals until early in the third period when a play that can only be described as "bizarre" sank the Royals.

A Brantford player sent a slapshot through the legs of goaltender Paul Vander Kooy which continued through a small hole in the bottom of the net. The puck came around on the boards to Erick Schuringa, just coming off the bench on a line change, who stormed up the ice into the Brantford zone and scored. This would have put the Royals up 7-3 but the play was called back and after examining the net, the beleaguered official decided to uphold the Brantford goal and disallow the Royals' marker. This turn of events sapped the Redeemer squad and they lost the game 7-6.

To sum up the season, one would have to say that the Royals started out strong but then struggled mid-way through the season. One cause for this struggle may have been the fact that the team has never had to deal with winning before. Practices would also have been very helpful in order to finish the season on a strong note.

The end of the 1984-85 season means that three of the last four members of the first "pioneer" Royals hockey team have played their last game in a Royals' jersey. Special thanks for three great years to Paul Vander Kooy, Wayne Roorda and Harry Zantingh.

Finally, the Royals would like to thank all the fans who supported them over the ups and downs of the season.

Gerald Bierling
Newmarket, Ontario

PHOTO NOT AVAILABLE
Al Bron
Brampton, Ontario

Mike Hoekstra
Chatham, Ontario

Todd Kaldeway
Brigden, Ontario

Scott Lunshof
Mississauga, Ontario

John Luth
Burgessville, Ontario

Mike Maaskant
Clinton, Ontario

Mike Oegema
Talbotville, Ontario

Wayne Oegema
Talbotville, Ontario

Jim Pot
St. Anns, Ontario

Wayne Roorda
Clinton, Ontario

PHOTO NOT AVAILABLE
Erick Schuringa
St. Catharines, Ontario

PHOTO NOT AVAILABLE
Curt Tuininga
Chatham, Ontario

Paul VanderKooy
Willowdale, Ontario

Mike VanGurp
Aylmer, Ontario

Mark VanHelden
Chatham, Ontario

Art Winter
Brantford, Ontario

Harry Zantingh
Hamilton, Ontario

Books by Redeemer College Professors

BOOKSTORE
Redeemer College
467 Beach Blvd.
Hamilton, Ontario L8H 6W8
Tel. (416) 549-8024

Contending for the Faith

$6.95

Dr. Theodore Plantinga

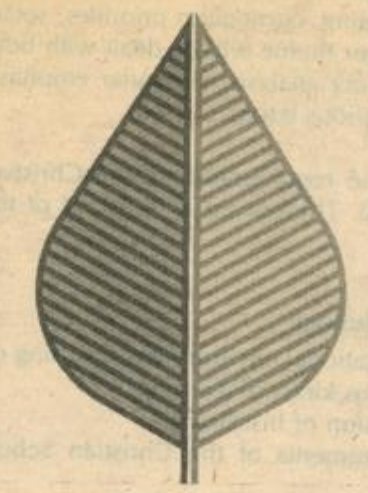

Creation Regained

$9.95

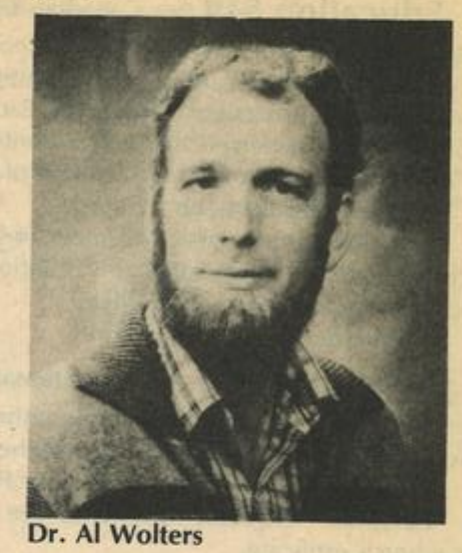
Dr. Al Wolters

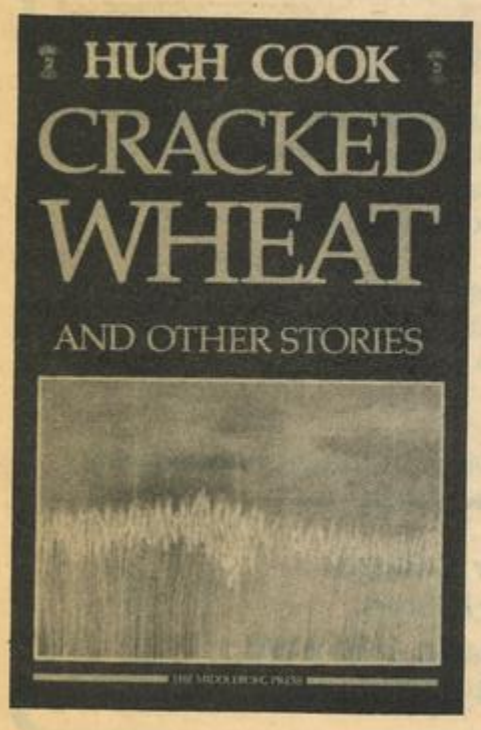

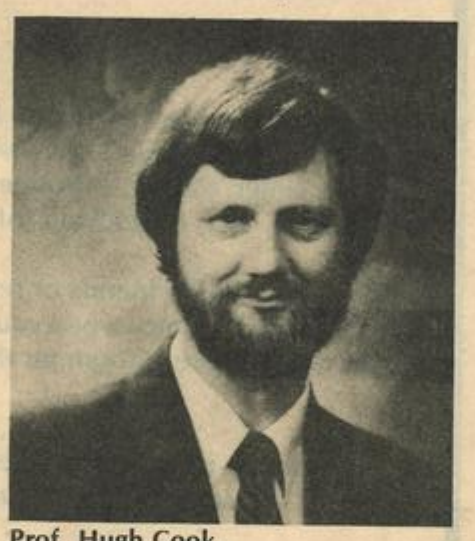
Prof. Hugh Cook

Cracked Wheat

$7.95

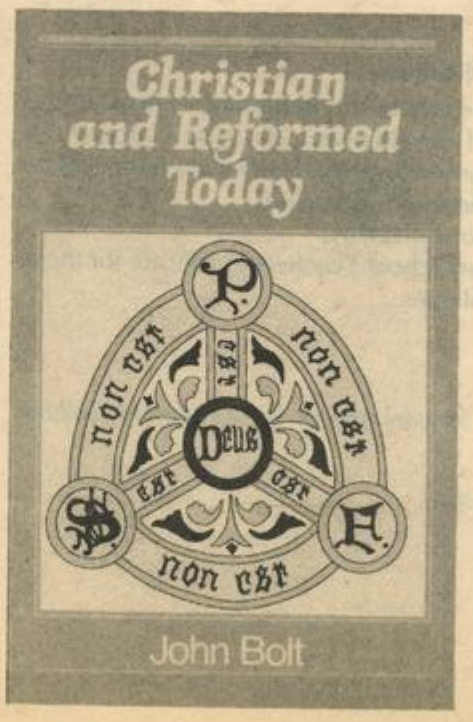

Dr. John Bolt

Christian and Reformed Today

$8.95

Evangelicals Meet in Ottawa

Left to right: Arend Kersten, Rev. Henry R. DeBolster and Brian Stiller.

On March 27 and 28, 1985, Redeemer College President Henry R. DeBolster and Director of College Advancement Arend Kersten attended the biennial meeting of the Evangelical Fellowship of Canada (EFC) in Ottawa.

The Evangelical Fellowship of Canada is made up of evangelical Christian denominations (Pentecost, Missionary Alliance, Brethren in Christ, Mennonite, Christian Reformed, Baptist, Salvation Army, etc.), evangelical Christian organizations and educational institutions and congregations and individuals who call themselves evangelical Christian. It publishes the bi-monthly magazine *Faith Alive*, and seeks to provide a united witness to government and society. Brian Stiller, an ordained Pentecostal minister, is the Executive Director.

The Christian Reformed Church plays an important role in the affairs of the EFC. Of the six workshops that were offered, two were led by well known Christian Reformed personalities. Gerald Vandezande of the Citizens for Public Justice presented a paper entitled "Educational Tax Exemption" and Rev. Arie Van Eek, Executive Secretary of the Council of Christian Reformed Churches in Canada made a presentation on the "Canadian Interfaith Network."

Rev. DeBolster and Arend Kersten attended the meeting in an effort to create greater awareness in the evangelical community of Redeemer College and its programs. While Redeemer College is committed to providing distinctive Reformed Christian education at the university level, it is also eager to recruit more students from the evangelical Christian world.

On March 28, Rev. DeBolster travelled to Parliament Hill and attended the annual Prayer Breakfast. Many representatives of the government and senate were present at this very inspirational meeting where Father Sean O'Sullivan, formally a Progressive Conservative member of Parliament for Hamilton and now a Roman Catholic priest (who is battling leukemia) was the main speaker. Among the attendees at this breakfast were Liberal Party leader John Turner and former Prime Minister Joe Clark, as well as John Bosley, Speaker of the House, and many other important political figures.

At the evening dinner, Rev. DeBolster and Mr. Kersten had supper with the Honorable Jake Epp, Minister of Health and Welfare, M.P. John Oostrum from Willowdale, and M.P. Ross Belsher, representing the riding of Fraser Valley East. Also present at the same table were Don Jost of the People's Church in Toronto and Dr. Neil Snider, President of Trinity Western University in Langley, B.C.

It was a good convention and an opportunity for Redeemer College to promote greater awareness among evangelical brothers and sisters of its purpose and programs. □

SUMMER COURSES at Redeemer College: July 1-19, 1985

Sponsored in co-operation with The Ontario Alliance of Christian Schools Societies and Calvin College.

Courses

1. Education 510 — Canadian Educational Issues

Description: This is a seminar-style of contemporary issues in Canadian education, such as multiculturalism, government funding, curriculum priorities, social functions and professional structures. Each major theme will be dealt with both from a historical perspective and a contemporary analysis. Particular emphasis will be placed on the Ontario context of the various issues.

Prerequisite: Bachelor's Degree.

Function: This course will meet one of the requirements of the Christian School Teachers Certification in Ontario (2.43). The course is also part of the M.A.T. program at Calvin College.

Instructor: Mr. A. Guldemond.

2. Education 301 — Educational Psychology

Description: A psychological study of the educational environment, focusing on the learner, the learning process and the various kinds of learning.

Prerequisite: Bachelor's Degree or Permission of Instructor.

Function: Required as one of the requirements of the Christian School Teachers Certificate.

Instructor: Dr. L. Steggink.

3. Religion 370 — Christianity and Culture

Description: An historical and systematic study of the Reformed Christian tradition in the Western world—its origin and development, its basic concepts, its cultural vision and impact and contemporary relevance. Special attention will be given to the educational significance of the topics discussed.

Prerequisite: Enrollment in a college or university.

Function: Requirement for the Christian School Teachers Certificate for those who have not attended C.S.I. affiliated colleges.

Instructor: Dr. J. Bolt.

Anticipated Tuition: $460.00 (Cdn.)

Limited housing with other students is available in the Redeemer College residences at $30.00 per week.

For registration or more information contact:
Redeemer College
467 Beach Blvd.
Hamilton, Ontario L8H 6W8
Telephone: (416) 549-8024

Reserve yours now

* **Vacation Homes** *

RENT A STUDENT RESIDENCE

Features:
- central location
- cheap rent
- air-conditioned
- fully furnished

Redeemer College is renting its fully-furnished, air-conditioned student residences during the summer months on a weekly basis.

The rent is only **$175.00** per week.

Located on Frances Road, Burlington, just 1/4 mile off the Q.E.W., less than 1 hour's drive will get you to Toronto (C.N. Tower, Science Center, Canada's Wonderland, Ontario Place) Niagara Falls (Marineland, etc.) or Rockton (African Lion Safari).

Why impose on friends or relatives? Why pay for an expensive hotel room in Toronto, when you can rent a student residence for a whole week. There is room for the whole family—and privacy too!

If you are interested in reserving a residence for your family's vacation this summer, just call us . . .

Redeemer College
467 Beach Blvd.
Hamilton, Ontario L8H 6W8
(416) 549-8024

Foreign Student Financial Aid Program

Redeemer College has received an application from Leticia Chan who lives in the country of Belize in Central America.

Leticia is an excellent student and has great potential—academic and otherwise. However, as her father has abandoned the family, Leticia and her mother live in dire poverty.

Because of Leticia's potential, Redeemer College has made a decision to admit her and has told her that costs related to her education at Redeemer College will be provided from the Student Aid Fund. That is a commitment Redeemer College has made in faith, with the full expectation that once the financial circumstances of Leticia were shared with our members, supporters and friends, that they would provide the funds necessary to cover the costs of Leticia's housing and education.

If you want to contribute in order to help Leticia, please send your donation as soon as possible to the "Foreign Student Financial Aid Fund," Redeemer College, 467 Beach Blvd., Hamilton, Ontario L8H 6W8.

In order to share with you some of Leticia's circumstances, we quote from correspondence Redeemer College has received from her.

"I hope this letter arrives at a time when you are enjoying God's blessings on you. I must tell you that I was elated when I received word from you that I was on Redeemer College's official applicant list. My moments of joy have only just begun. I hope and pray to God that it reaches its zenith. This will happen the day I am accepted as a full-time student at Redeemer College.

"This letter is mainly to describe my family's financial status. I am afraid that many of your statements cannot be applied to our mode of living. For example, we do not pay insurance for any medical or dental consultations. We go to the "Public Health Clinic" where it is free of charge. When it comes to donations, the only charitable

Leticia Chan

donations we do is in the form of our service (e.g., cooking for bazaars, collecting funds, etc.). We would give monetary donations now and again if it is possible; never in large amounts. My mother does not pay income tax due to the fact that she is not employed by anyone. Moreover, the amount of money she obtains yearly (about $2,000 BZE) is not sufficient for tax to be charged. Our only sources of money are a little candy shop that we rent and the money three persons pay for their meals. There are times when we live on a "God will provide" basis. My mother can barely manage to support us. We try to help her by getting weekend jobs whenever possible. Summer jobs are a scarcity. Here in my country it is a funny world. The children of the rich and influential people are the ones to whom jobs are offered.

"Thank you very much for the photocopy of the preliminary campus design. Although it is not quite clear, I can see that it looks fabulous. Hopefully, I will be able to help in any way whatsoever towards the construction. Even if I have to carry water for cement mixing, I will do it gladly." □

RECOGNITION

Redeemer College "pioneer" student Nick Vreugdenhil of Chatham recently won recognition and a $500.00 cheque in the Ontario Engineering Design Competition held at the University of Waterloo.

Nick was one of eight representatives of McMaster University. He presented and defended a paper in the editorial communications category entitled "Sanity for the Automated Office." In addition to participants from McMaster University, students were also present from universities located in Windsor, London, Toronto, Kingston, Thunder Bay, Sudbury, Ottawa, and Waterloo.

Nick is a graduate of Calvin Christian School and Chatham District Secondary School. He is the son of Kees and Helen Vreugdenhil of Chatham. Mr. Kees Vreugdenhil is treasurer of the Board of Governors of Redeemer College. Nick plans to specialize in Computer Engineering and Management, a five year program of study at McMaster University.

Nick is one of a number of students who came to Redeemer College after graduating from Grade 12 and spent a year in the university preparatory program.

In the paper he prepared, it is evident

Nick Vreugdenhil

that the Christian education Nick has received at the elementary, secondary and university levels have had a positive impact on his thinking. Redeemer College extends congratulations to one of its "pioneer" students. □

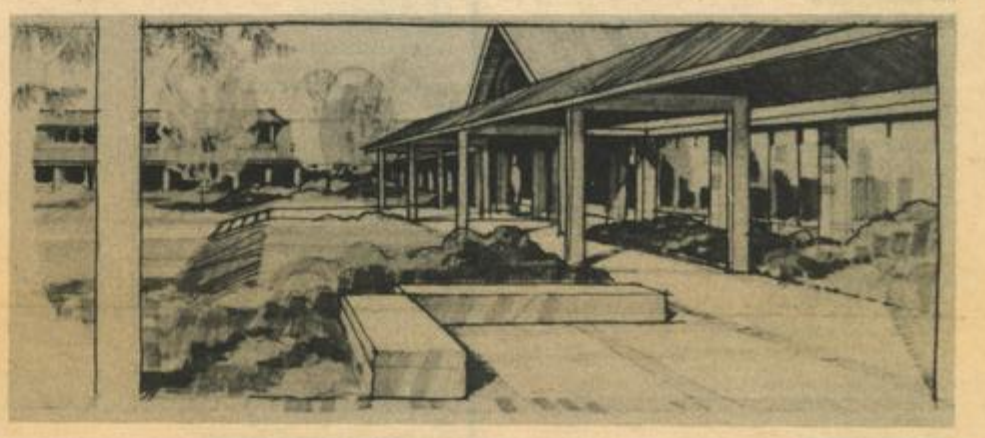

SHORT NOTES

● On June 1, 1985, **Dr. Sandra Beckett**, Professor of French, will be presenting a paper at the Learned Societies' Conference in Montreal. The paper is entitled **"Le double obscur: L'appel des ombres dans *Une ombre* de Henri Bosco."**

● Last October **Dr. Barbara Pell** attended a **conference** on **Christianity and Literature** in Bowling Green, Ohio.

● **Dr. J. VanderMeer** attended and presented a paper at the **Particles and Nucleii—10th International Conference** held in Heidelberg, Germany.

● In the Calvin Theological Journal of November 1984, **Dr. Al Wolters** wrote an article entitled, "**Nature and Grace in the Interpretation of Proverbs 31:10-31**".

● Professor **Justin Cooper** served as panelist and respondent at the **Annual Meeting** of the Christian Labour Association of Canada **(CLAC)** in Woodbridge, Ontario.

● Since publication of his new book **"Cracked Wheat"**, Professor **Hugh Cook** has had a number of **public readings**, including readings at the Covenant Christian Reformed Church in St. Catharines, Bethel Christian Reformed Church in London, Immanuel Christian Reformed Church in Hamilton, and the Fellowship Christian Reformed Church in Toronto.

● **Congratulations** are extended to **Robert and Lorraine Maaskant** on the **birth** of their first child, **Jessica Lauren**, born on February 25.

● An article written by **Dr. Jitse VanderMeer** entitled, **"Development of the Embryonic Segment Pattern in the Pea Beetle 'Callosobruchus maculatus': Supracellualar, Cellular and Molecular Aspects"**, was published in the *International Journal of Insect Reproduction and Development, 1985.*

● **Dr. John Bolt** has been busy presenting a number of public lectures and speeches that include a presentation in February to the Bowmanville area churches entitled, **"What does it mean to be Reformed?"**, and a presentation in London and Waterdown entitled, **"Does the Women in Office issue need to Polarize the Church?"**.

● **Dr. T. Plantinga** taught a mini-course sponsored by the First Christian Reformed Church in Hamilton, entitled **"What is Christian Education?"**

● **Congratulations** is extended to **Dr. Sandra Beckett** and her **husband Paul** at the **birth** of their second son **Jeremy**, born April 24, 1985. He joins brother Jason as a member of the Beckett family.

● Four new books by Redeemer College professors have recently been published. They include **"Cracked Wheat"** by **Hugh Cook**; and **"Contending for the Faith"** by **Dr. T. Plantinga**; **"Creation Regained"** by **Dr. Al Wolters** and **"Christian and Reformed Today"** by **Dr. John Bolt**.

● **Dr. John Boersema**, Mr. Hank VanDooren and Redeemer College Board member Mr. William Smouter, together with **Dr. Jitse VanderMeer** presented an information evening regarding Redeemer College for members of the **Canadian Reformed Churches** this past February.

● At the most recent **Ontario Christian Schools Teacher's Association (OCSTA) Convention** held last November, College librarian **Dave Savage** presented two workshops to the teachers interested in learning more in **operating school libraries**.

● Along with Mr. Hank VanDooren, who teaches Social Work at Redeemer College, Professor **Justin Cooper** gave a workshop on **Marxism and Social Work** at the Annual Meeting of North American Association of Christian Social Workers, in Toronto, Ontario. The meeting took place in May, 1985.

● **Dr. W. VanDijk** had an article **published** in **Physical Review** entitled, "The KN Inverse Scattering Problem". On a shared authorship basis he also wrote an article for the same magazine entitled, "The Alternate Form for the Low-Energy KNK-Matrix".

● On April 9 and 10, **Dr. Al Wolters** spoke on **"Fundamentalism"** to a **Minister's Institute at Dordt College**.

● In the **"Meet Canadian Authors"** series, Professor **Hugh Cook** spoke at the **Baycrest Jewish Geriatric Centre**, as a result of the publication of his most recent book "Cracked Wheat".

● On a monthly basis, **Dr. Jitse VanderMeer** meets with **Reformed students** at **McMaster University** in order to discuss problem areas for studies from a Christian point of view.

● At **Calvin Theological Seminary** on April 30, **Dr. John Bolt** made two presentations to students and staff. They were entitled **"Can a Reformed Church be both True and Catholic?"** and **"Is 'Local Option' the answer to Polarization?"** Dr. Bolt was also the **keynote speaker** at the **Minister's Conference** held at **Redeemer College** on April 9 (see article).

● At the **Georgetown Christian School Society Meeting** of October 29, 1984, **Dr. T. Plantinga** presented a speech entitled **"Indirect Communication in the Classroom"**.

● **Dr. Barbara Pell** will be attending the **Learning Societies Conference** from June 3 to 7 in **Montreal**.

● On May 8, 1985, almost **2,000 women** gathered at Hamilton Place in Hamilton for the annual convention of the **Canadian Federation of Christian Reformed Women**. Professor **Hugh Cook read a short story from** his most recent book **"Cracked Wheat"**.

● **Dr. Wytse VanDijk** with two co-workers has prepared a paper entitled **"Vibrations of Quark-Bag surrounded by Pion Cloud"**.

● On February 19, 1985 **Dr. Al Wolters** presented a **public lecture** in the East Christian Reformed Church of Strathroy entitled, **"Structure and Direction in the Feminist Movement."**

● Professor **Justin Cooper** attended the **Foreign Policy Conference**, sponsored by the Canadian Institute of International Affairs.

● **"A Biblical Alternative to One-Sidedness in our view of Science and Reality"** was the title of the presentation made by **Dr. Jitse VanderMeer** to Christian highschool teachers at their annual **Professional Development Day** at Redeemer College on February 15.

● Serving as **reporter** of the Committee, **Dr. John Bolt** presented findings dealing with the issue of the role of children in the worship services at the most recent meeting of **Classis Hamilton**.

DOUBLE YOUR MONEY

Companies with matching gift programs will match, dollar for dollar, gifts made by their employees to Redeemer College. In some cases, companies will double or triple an employee's gift.

Take Advantage of Your Company's Generous Offer:

1. Check the list below for the name of your company.
2. Contact your personnel office for a copy of the matching gift form.
3. Complete the form and send it to Redeemer College, 467 Beach Blvd., Hamilton, Ontario L8H 6W8.

A

A.S. Abell Company Foundation, Inc.
Abex Corporation
Abbott Laboratories*
Aetna Insurance Company
Aetna Life & Casualty
Air Products and Chemicals, Inc.
Airco, Inc.
Albany International Corporation
Alco Standard Corporation
The Alcoa Foundation*
Alexander & Alexander Inc.
Alleghany Ludlum Steel Corporation
Allendale Mutual Insurance Company
Allied Chemical Corporation
Allis-Chalmers Corporation
Amax Foundation, Inc.
American Airlines, Inc.
American Brands, Inc.
American Can Company
American Express
American Hoechst Corporation
American Home Products Corporation
American International Group Inc.
American Mutual Insurance Companies
American Re-Insurance Company
American Standard, Inc.
American States Insurance
American Stock Exchange
AMF Canada Limited
Amoco Foundation
Analog Devices
A.R.A. Services, Inc.
Arco Limited
Arkwright-Boston Manufacturers Mutual Insurance Company
Armak Company*
Arthur Andersen & Company
Associated Spring Corporation*
Athos Steel & Aluminum, Inc.
Guy F. Atkinson Company
Atlantic Richfield Company
Atlas Bolt & Screw
Atlas Steels Limited
Augat Inc.
Avco Corporation
Avis Rent-A-Car System, Inc.
Avon Products Inc.
Ayerst McKenna & Harrison Limited

B

The Badger Company, Inc.
The J.E. Baker Company
The Bank of New York
Bankers Life Company
The Barton-Gillet Company*
BASF Wyandotte Corporation
Baxter Travenol Laboratories Inc.
Beatrice Foods Company
Bechtel Foundation of Canada
Becton, Dickinson and Company
Beech Aircraft Corporation
Bernd Brecher & Associates Inc.
Bird Companies Charitable Foundation, Inc.
Black & Decker Company Limited
Blount, Inc.
The Boeing Company
Boise Cascade
The Borden Company Limited
Bowater North American Corporation
The Bowery Savings Bank
Boyle-Midway Canada Limited
Brown-Forman Distillers Corporation
Budget Rent-A-Car Corporation
Buffalo Savings Bank
Bunge Corporation
Burlington Industries, Inc.

C

Calgon Corporation
Campbell Soup Company
Canada Starch Company Limited
Canada Steamship Lines
Canada Shipbuilding
Canada Systems Group
Canadian Acceptance Corporation Limited
Canadian Fuel Marketers Group Limited
Canadian General Electric Company Limited
Canadian Occidental Petroleum Limited
Canadian Salt Company Limited
The Carborundum Company
Carrier Canada Limited
Castle & Cooke, Inc.
Cavalier Corporation
CBS Inc.
Central Life Assurance Company
Certain-Teed Products Corporation
The Charter Company
Chemical Bank
Chessie System Railroads
Chevron Standard Limited
Chrysler Canada Limited
Chubb & Son Inc.
Ciba-Geigy Corporation*
The Clorox Company
Clow Corporation
CNA Financial Corporation
Coates and Clark Inc.
The Coleman Company Inc.
The Colonial Life Insurance Company of America
Combustion Engineering
Commercial Union Assurance Companies
Connecticut Bank & Trust Company
Connecticut General Insurance Corporation
Conoco Inc.
Consolidated Foods Corporation
Consolidated Coal Company
The Continental Corporation*
Continental Oil Company
The Cook Foundation
Frederick W. Cook & Company, Inc.
Cooper Industries, Inc.
CPC International Inc.
Crum Forster of Canada Limited
CUNA Mutual Insurance Group
Customized Computer Systems, Inc.

D

Dart Industries Inc.*
Deere & Company
Dekalb AG Research, Inc.
Diamond Crystal Salt Company
Diamond Shamrock Corporation
A.B. Dick Company*
Digitial Equipment of Canada Limited
Dillingham Corporation
Dominion Engineering
Donaldson, Lukin & Jenrette, Inc.
R.R. Donnelley & Sons Company
Dow Badische Company
The Dow Chemical Company*
Dow Corning Canada, Inc.
Dow Jones & Company
Dresser Industries, Inc.*
Wilbur B. Driver Company
Durion of Canada

E

Earth Resources Company
Eaton Corporation
The E-B Industries, Inc.
Ecodyne Limited
Ekco Canada Limited
Eldorado Nuclear Limited
Electrolux (Canada) Limited
Emerson Electric Co.
Emhart Corporation*
Ensign-Bickford Company
Envirotech Canada Limited
Essex International of Canada Limited
Ethicon, Inc.
Ethyl Corporation of Canada
Ex Cell-O Corporation*
Excelsior Life Insurance Company

F

Factory Mutual Engineering Research Corporation
Fiberglas Canada Inc.
Fireman's Fund Insurance Company
Firemen's Mutual Insurance Company
First BanCorp Inc.
First Boston Foundation Trust
First National Bank of Boston
First National Holding Corporation
The First New Haven National Bank
First Virginia Banks, Inc.
FMC Corporation
Ford Motor Company
Ford Motor Company of Canada Limited
Foremost-McKesson, Inc.
The Foxboro Company
Frank E. Gannet Newpaper Foundation
Fraser Inc.
Freeport Minerals Company
H.B. Fuller Company*
Fundeburke & Associates, Inc.

G

Gardner Denver Company
Gary Energy Corporation
Gatx Corporation
Geico
General Atronics Corporation
General Eletric Foundation
General Foods Limited
General Reinsurance Corporation
Gilman Paper Company
Ginn & Company
Gliddon Coatings
Goldman, Sachs & Company
W.R. Grace & Company
Green Giant Company
Grinnell Corporation
Griswold-Eshleman Company
Grumman Corporation
GTE Products Corporation*
Gulf & Western Foundation

H

Hackney & Sons Inc.
Hanes Corporation
Harper & Row Publishers, Inc.
Harris Corporation
Harris Trust & Savings Bank
The Hartford Insurance Group
The Hartford Steam Boiler Inspection and Insurance Company
H.J. Heinz Company
Herco Inc.
Hercules Canada Limited
Hercules Incorporated
Heublein Inc.
Hewitt Associates
Hewlett-Packard Co.
Hill Acme Company
Homestake Mining Company*
Honeywell Limited
Hooker Chemical Corporation
The Hoover Company*
Horton CBI Limited
Houghton Chemical Corporation
Houghton Mifflin Company*
J.M. Huber Corporation
Huck Manufacturing Company
Hudson Bay Oil & Gas Company Limited
Hughes Aircraft Company

I

IBM Canada Limited
IBM Corporation
Inco Limited
Inco Limited
Industrial Risk Insurers
Ingersoll-Rand Canada, Inc.
International Business Machines Company Limited
International Flavors & Fragrances
International Minerals & Chemical Corporation
International Multifoods Corporation
International Nickel Company, Inc.
International Paper Company Foundation*
International Telephone & Telegraph Corporation*
Interpace Corporation
Intsel Corporation
Itek Corporation
Itel Corporation

J

Jamesbury Corporation
Jefferson Pilot Broadcasting Co.
John Hancock Mutual Life Insurance Company
Johns-Manville Corporation
Johnson Controls Ltd.
Johnson & Higgins Willis Faber Limited
Johnson & Johnson
Jones & Laughlin Steel Corporation
Josten's Inc.

K

Kearney-National Incorporated
Kerr Addison Mines
Kidd Creek Mines Ltd.
Walter Kidde & Company
Kidder, Peabody & Company, Inc.
Kimberley-Clark Corporation*
Kingsbury Machine Tool Corporation
Kingsway Transport
Richard C. Knight Insurance Agency, Inc.
H. Kohnstamm & Company, Inc.
Koppers Company, Inc.
Ralph Korte Inc.

L

Lanier Busines Products
Life Savers Inc.
Loyal Protective Life Insurance Company
The Lubrizol Corporation
Lutheran Mutual Life Insurance Company

M

M & T Chemicals
MacLean-Fogg Lock Nut Company
MacLaren Power & Paper Company
P.R. Mallory & Company, Inc.*
Manulife
Marsh & McLennan Management
Massachusetts Mutual Life Insurance Company
McDonald's Corporation
McDonnell Douglas Foundation
McGraw-Hill Inc.
McGraw-Hill Ryerson Limited
McKim Advertising Limited
Medusa Corporation
Mellon National Corp.
Merck & Co. Inc.
Metrocan Leasing Limited
Metropolitan Life Insurance Company
MFB Mutual Life Insurance Company
Michigan General Corporation
Middlesex Mutual Assurance Company
Midland-Ross Corporation
Milton Bradley Company
Minnesota Mining & Manufacturing Company
MITE Corporation
Mobil Foundation*
Mobil Oil Canada Ltd.
Mohasco Corporation
Montgomery Ward Foundation
Moore McCormack Resources, Inc.
Morgan Guaranty Trust Company
Morrison-Knudson Company, Inc.
Motorola Canada Limited
Motorola Inc.
M.T.S. Systems Corp.
Murphy Oil Corporation
The Mutual Life Insurance Company of New York
Mutual of Omaha

N

Nabisco, Inc.
National Gypsum Company
National Life Insurance Company
National Medical Enterprises
Nepera Chemical Company, Inc.
New England Electric Systems Co.
New England Gas & Electric Association
New York Bank for Savings
Noranda Mines
Northsport Limited
The Northwestern Mutual Life Insurance Company
Northwestern National Bank of Minneapolis
Northwestern National Life Insurance Company
W.W. Norton & Company, Inc.

O

Oakite Products, Inc.
Occidental Life Insurance Company
Occidental Petroleum Corporation
Old Stone Bank
Olin Mathieson Charitable Trust*
The Ontario Paper Company
Ortho Phamaceutical Corporation
Otis Elevator Company Limited

P

The Ralph M. Parsons Company
Paul Masson Inc.
Paul Revere Life Insurance Company
Pechiney Ugine Kuhlmann Corp.
Pennzoil Company
Pepsico, Inc.
Pfizer, Inc.
Phelps Dodge Corporation
Pioneer Group
Pioneer Hi-Bred Corn Comapny
Pittsburgh National Bank
Pittway Corporation
Planters
Polaroid Corporation
Porter Paint Co.
Pratt & Whitney Aircraft of Canada Limited
Preformed Line Products Company
Prentice-Hall, Inc.
Procor limited
Proctor & Gamble Fund
Proctor-Silex
Providential Life & Accident Insurance Company
The Prudential Insurance Company of America

Q

Quaker Chemical Products Corporation

R

Rainer National Bank
Ralston Purina Canada Inc.
Arthur D. Raybin Associates, Inc.
Raytheon Company*
Reader's Digest Foundation
J.S. Redpath Limited
Republic National Bank of New York
Research Cottrell
The Research Institute of America
Richardson-Merrell, Inc.
Richardson-Vicks, Inc.
Rio Algom Mines Limited
Rio Tinto Canadian Exploration Limited
Robertson Whitehouse
Robin Hood Multifoods Limited
Rockefeller Center Inc.
Rockwell International Corporation, Inc.
ROLM Corporation
Royal Insurance Company
Arthur Rudick Brokerage

S

Safeco Insurance Companies
Saga Corporation
The St. Paul Companies*
St. Regis Paper Company
Sanders Associates, Inc.
Schering Corporation*
Schering-Plough Foundation, Inc.*
Schlegel Corporation
SCM Corporation
Scotia Bond Company Limited
Scott Paper Company Foundation*
Joseph E. Seagram & Sons, Inc.
Selkirk-Metalbestos (Canada)
Shenandoah Life Insurance Company
The Sherwin-Williams Company
Silver Burdett Company
Simonds Canada Saw Company Limited
Sinclair Oil Corporation
The Singer Company Foundation*
Smith, Kline & French Canada Limited (SKF)
The Southland Corporation
Southwest Forest Industries
Spectra Physics
Sperry & Hutchison Company
Squibb Corporation
Stanadyne, Inc.
Standard Brands Inc.
Standard Insurance Company
Standard Oil Company of California
Standard Oil Company (Indiana)
Standard Oil Company (Ohio)
Stanley Home Products, Inc.
The Stanley Works
State Mutual Life Assurance Company of America
Stauffer Chemical Company
Steel Heddle Manufacturing Company
Sterling Crane
Suburban Propane Gas Corporation
Sun Life Assurance Company of Canada*
Sun Company Limited
Suncor
Syntex Corporation

T

Teledyne, Inc.
Teleflex Foundation
C.Tennant, Sons & Company of New York*
Tennant Company
Texaco Canada, Inc.
Texaco, Inc.
Texasgulf, Inc.
Texas Instruments
T.H.A. Technical Industries Limited
The Thomas & Betts Corporation
3M Canada Inc.
Tiger Leasing Group
Toms River Chemical Corporation (TRC)
The Toro Company
Toronto Star Newspapers Limited
Total Petroleum (North America)
Towers, Perrin, Forster & Crosby (Canada) Limited
Townsend and Bottum, Inc.
Transamerica Corporation
The Travellers Insurance Companies
Treadway Companies, Inc.
Tremco Canada
Tuco Products Co.
Turner Construction Company

U

UGI Corporation
Union Carbide*
Union Oil Company of California
Uniroyal, Inc.
Uni-Serv Corporation
United Airlines, Inc.
United Artists
United Bank of Denver
United Parcel Service
United States Fidelity & Guaranty Co.
United States Gypsum Company
United Technologies of Canada
United Technologies Corporation
United Telecom
The Upjohn Company of Canada
Urban Investment & Development Company
U.S. Air
U.S. Leasing International, Inc.
U.S. Steel Foundation
Utah International Inc.
Utica National Insurance Group

V

Valvoline Oil of Canada Limited
Varian Associates
Vicks
Vitaulic Company of America
Voyageur Limited *

W

Wallace-Murray Corporation
Warner-Lambert Canada Limited
Washington National Insurance Company
The Washington Post
Waste Management Inc.
Watkins-Johnson Company
Wausau Insurance Companies
Weeden & Company
Welch Foods, Inc.
Wells Fargo & Company
Westvaco Corporation
Whitehall Laboratories Limited
Wiremold Company
Wolverine World Wide, Inc.

X

Xerox Canada Inc.
Xerox Corporation

Y

William E. Young & Company

Do you work for a matching gift company?